

APPLICATION FOR EXEMPTION FROM AUDIT

LONG FORM

NAME OF GOVERNMENT
ADDRESS

High Desert Conservation District
628 West 5th Street
Cortez, CO 81321

For the Year Ended
12/31/2018
or fiscal year ended:

CONTACT PERSON
PHONE
EMAIL
FAX

Victoria Petersen Lewis
970-529-8368

CERTIFICATION OF PREPARER

I certify that I am an independent accountant with knowledge of governmental accounting and that the information in the Application is complete and accurate to the best of my knowledge. I am aware that the Audit Law requires that a person independent of the entity complete the application if revenues or expenditure are at least \$100,000 but not more than \$750,000, and that independent means someone who is separate from the entity.

NAME:
TITLE
FIRM NAME (if applicable)
ADDRESS
PHONE
DATE PREPARED
RELATIONSHIP TO ENTITY

See Independent Accountants' Compilation Report

PREPARER (SIGNATURE REQUIRED)

Has the entity filed for, or has the district filed, a Title 32, Article 1 Special District Notice of Inactive Status during the year? [Applicable to Title 32 special districts only, pursuant to Sections 32-1-103 (9.3) and 32-1-104 (3), C.R.S.]

YES	NO
<input type="checkbox"/>	<input checked="" type="checkbox"/>

If Yes, date filed:

PART 1 - FINANCIAL STATEMENTS - BALANCE SHEET

* Indicate Name of Fund

NOTE: Attach additional sheets as necessary.

Line #	Description	Governmental Funds		Description	Proprietary/Fiduciary Funds		Please use this space to provide explanation of any items on this page
		General Fund	Fund*		Fund*	Fund*	
Assets				Assets			
1-1	Cash & Cash Equivalents	\$ 253,869	\$ -	Cash & Cash Equivalents	\$ -	\$ -	
1-2	Investments	\$ -	\$ -	Investments	\$ -	\$ -	
1-3	Receivables	\$ 4,718	\$ -	Receivables	\$ -	\$ -	
1-4	Due from Other Entities or Funds	\$ -	\$ -	Due from Other Entities or Funds	\$ -	\$ -	
	All Other Assets [specify...]	\$ -	\$ -	Other Current Assets	\$ -	\$ -	
1-5		\$ -	\$ -				
1-6		\$ -	\$ -	Total Current Assets	\$ -	\$ -	
1-7		\$ -	\$ -	Capital Assets, net (from Part 6-4)	\$ -	\$ -	
1-8		\$ -	\$ -	Other Long Term Assets [specify...]	\$ -	\$ -	
1-9		\$ -	\$ -		\$ -	\$ -	
1-10		\$ -	\$ -		\$ -	\$ -	
1-11	(add lines 1-1 through 1-10) TOTAL ASSETS	\$ 258,587	\$ -	(add lines 1-1 through 1-10) TOTAL ASSETS	\$ -	\$ -	
1-12	TOTAL DEFERRED OUTFLOWS OF RESOURCES	\$ -	\$ -	TOTAL DEFERRED OUTFLOWS OF RESOURCES	\$ -	\$ -	
1-13	TOTAL ASSETS AND DEFERRED OUTFLOWS	\$ 258,587	\$ -	TOTAL ASSETS AND DEFERRED OUTFLOWS	\$ -	\$ -	
Liabilities				Liabilities			
1-14	Accounts Payable	\$ 527	\$ -	Accounts Payable	\$ -	\$ -	
1-15	Accrued Payroll and Related Liabilities	\$ 1,930	\$ -	Accrued Payroll and Related Liabilities	\$ -	\$ -	
1-16	Accrued Interest Payable	\$ -	\$ -	Accrued Interest Payable	\$ -	\$ -	
1-17	Due to Other Entities or Funds	\$ -	\$ -	Due to Other Entities or Funds	\$ -	\$ -	
1-18	All Other Current Liabilities	\$ -	\$ -	All Other Current Liabilities	\$ -	\$ -	
1-19	TOTAL CURRENT LIABILITIES	\$ 2,457	\$ -	TOTAL CURRENT LIABILITIES	\$ -	\$ -	
1-20	All Other Liabilities [specify...]	\$ -	\$ -	Proprietary Debt Outstanding (from Part 4-4)	\$ -	\$ -	
1-21		\$ -	\$ -	Other Liabilities [specify...]:	\$ -	\$ -	
1-22		\$ -	\$ -		\$ -	\$ -	
1-23		\$ -	\$ -		\$ -	\$ -	
1-24		\$ -	\$ -		\$ -	\$ -	
1-25		\$ -	\$ -		\$ -	\$ -	
1-26		\$ -	\$ -		\$ -	\$ -	
1-27		\$ -	\$ -		\$ -	\$ -	
1-28	(add lines 1-19 through 1-27) TOTAL LIABILITIES	\$ 2,457	\$ -	(add lines 1-19 through 1-27) TOTAL LIABILITIES	\$ -	\$ -	
1-29	TOTAL DEFERRED INFLOWS OF RESOURCES	\$ -	\$ -	TOTAL DEFERRED INFLOWS OF RESOURCES	\$ -	\$ -	
Fund Balance				Net Position			
1-30	Nonspendable Prepaid	\$ -	\$ -	Net Investment in Capital Assets	\$ -	\$ -	
1-31	Nonspendable Inventory	\$ -	\$ -				
1-32	Restricted [specify...] TABOR	\$ 2,882	\$ -	Emergency Reserves	\$ -	\$ -	
1-33	Committed [specify...]	\$ -	\$ -	Other Designations/Reserves	\$ -	\$ -	
1-34	Assigned [specify...]	\$ -	\$ -	Restricted	\$ -	\$ -	
1-35	Unassigned:	\$ 253,248	\$ -	Undesignated/Unreserved/Unrestricted	\$ -	\$ -	
1-36	Add lines 1-30 through 1-35 This total should be the same as line 3-33 TOTAL FUND BALANCE	\$ 256,130	\$ -	Add lines 1-30 through 1-35 This total should be the same as line 3-33 TOTAL NET POSITION	\$ -	\$ -	
1-37	Add lines 1-28, 1-29 and 1-36 This total should be the same as line 1-13 TOTAL LIABILITIES, DEFERRED INFLOWS, AND FUND BALANCE	\$ 258,587	\$ -	Add lines 1-28, 1-29 and 1-36 This total should be the same as line 1-13 TOTAL LIABILITIES, DEFERRED INFLOWS, AND NET POSITION	\$ -	\$ -	

PART 2 - FINANCIAL STATEMENTS - OPERATING STATEMENT - REVENUES

Line #	Description	Governmental Funds		Description	Proprietary/Fiduciary Funds		Please use this space to provide explanation of any items on this page
		General Fund	Fund*		Fund*	Fund*	
Tax Revenue				Tax Revenue			
2-1	Property [include mills levied in Question 10-6]	\$ -	\$ -	Property [include mills levied in Question 10-6]	\$ -	\$ -	
2-2	Specific Ownership	\$ -	\$ -	Specific Ownership	\$ -	\$ -	
2-3	Sales and Use Tax	\$ -	\$ -	Sales and Use Tax	\$ -	\$ -	
2-4	Other Tax Revenue [specify...]:	\$ -	\$ -	Other Tax Revenue [specify...]:	\$ -	\$ -	
2-5		\$ -	\$ -		\$ -	\$ -	
2-6		\$ -	\$ -		\$ -	\$ -	
2-7		\$ -	\$ -		\$ -	\$ -	
2-8	Add lines 2-1 through 2-7 TOTAL TAX REVENUE	\$ -	\$ -	Add lines 2-1 through 2-7 TOTAL TAX REVENUE	\$ -	\$ -	
2-9	Licenses and Permits	\$ -	\$ -	Licenses and Permits	\$ -	\$ -	
2-10	Highway Users Tax Funds (HUTF)	\$ -	\$ -	Highway Users Tax Funds (HUTF)	\$ -	\$ -	
2-11	Conservation Trust Funds (Lottery)	\$ -	\$ -	Conservation Trust Funds (Lottery)	\$ -	\$ -	
2-12	Community Development Block Grant	\$ -	\$ -	Community Development Block Grant	\$ -	\$ -	
2-13	Fire & Police Pension	\$ -	\$ -	Fire & Police Pension	\$ -	\$ -	
2-14	Grants	\$ 37,427	\$ -	Grants	\$ -	\$ -	
2-15	Donations	\$ -	\$ -	Donations	\$ -	\$ -	
2-16	Charges for Sales and Services	\$ 31,996	\$ -	Charges for Sales and Services	\$ -	\$ -	
2-17	Rental Income	\$ 1,200	\$ -	Rental Income	\$ -	\$ -	
2-18	Fines and Forfeits	\$ -	\$ -	Fines and Forfeits	\$ -	\$ -	
2-19	Interest/Investment Income	\$ 177	\$ -	Interest/Investment Income	\$ -	\$ -	
2-20	Tap Fees	\$ -	\$ -	Tap Fees	\$ -	\$ -	
2-21	Proceeds from Sale of Capital Assets	\$ -	\$ -	Proceeds from Sale of Capital Assets	\$ -	\$ -	
2-22	All Other [specify...]: Basin Salinity Income	\$ 25,000	\$ -	All Other [specify...]:	\$ -	\$ -	
2-23	Miscellaneous	\$ 277	\$ -		\$ -	\$ -	
2-24	Add lines 2-8 through 2-23 TOTAL REVENUES	\$ 96,077	\$ -	Add lines 2-8 through 2-23 TOTAL REVENUES	\$ -	\$ -	
Other Financing Sources				Other Financing Sources			
2-25	Debt Proceeds	\$ -	\$ -	Debt Proceeds	\$ -	\$ -	
2-26	Developer Advances	\$ -	\$ -	Developer Advances	\$ -	\$ -	
2-27	Other [specify...]:	\$ -	\$ -	Other [specify...]:	\$ -	\$ -	
2-28	Add lines 2-25 through 2-27 TOTAL OTHER FINANCING SOURCES	\$ -	\$ -	Add lines 2-25 through 2-27 TOTAL OTHER FINANCING SOURCES	\$ -	\$ -	
2-29	Add lines 2-24 and 2-28 TOTAL REVENUES AND OTHER FINANCING SOURCES	\$ 96,077	\$ -	Add lines 2-24 and 2-28 TOTAL REVENUES AND OTHER FINANCING SOURCES	\$ -	\$ -	GRAND TOTALS \$ 96,077

IF GRAND TOTAL REVENUES AND OTHER FINANCING SOURCES for all funds (Line 2-29) are GREATER than \$750,000 - STOP. You may not use this form. An audit may be required. See Section 29-1-604, C.R.S., or contact the OSA Local Government Division at (303) 869-3000 for assistance.

PART 3 - FINANCIAL STATEMENTS - OPERATING STATEMENT - EXPENDITURES

Line #	Description	Governmental Funds		Description	Proprietary/Fiduciary Funds		Please use this space to provide explanation of any items on this page
		General Fund	Fund*		Fund*	Fund*	
Expenditures				Expenditures			
3-1	General Government	\$ 56,308	\$ -	General Operating & Administrative	\$ -	\$ -	
3-2	Judicial	\$ -	\$ -	Salaries	\$ -	\$ -	
3-3	Law Enforcement	\$ -	\$ -	Payroll Taxes	\$ -	\$ -	
3-4	Fire	\$ -	\$ -	Contract Services	\$ -	\$ -	
3-5	Highways & Streets	\$ -	\$ -	Employee Benefits	\$ -	\$ -	
3-6	Solid Waste	\$ -	\$ -	Insurance	\$ -	\$ -	
3-7	Contributions to Fire & Police Pension Assoc.	\$ -	\$ -	Accounting and Legal Fees	\$ -	\$ -	
3-8	Health	\$ -	\$ -	Repair and Maintenance	\$ -	\$ -	
3-9	Culture and Recreation	\$ -	\$ -	Supplies	\$ -	\$ -	
3-10	Transfers to other districts	\$ -	\$ -	Utilities	\$ -	\$ -	
3-11	Other [specify...]: Grant Expenses	\$ 3,941	\$ -	Contributions to Fire & Police Pension Assoc.	\$ -	\$ -	
3-12	Payroll Expenses	\$ 83,995	\$ -	Other [specify...]	\$ -	\$ -	
3-13		\$ -	\$ -		\$ -	\$ -	
3-14	Capital Outlay	\$ -	\$ -	Capital Outlay	\$ -	\$ -	
	Debt Service			Debt Service			
3-15	Principal	\$ -	\$ -	Principal	\$ -	\$ -	
3-16	Interest	\$ -	\$ -	Interest	\$ -	\$ -	
3-17	Bond Issuance Costs	\$ -	\$ -	Bond Issuance Costs	\$ -	\$ -	
3-18	Developer Principal Repayments	\$ -	\$ -	Developer Principal Repayments	\$ -	\$ -	
3-19	Developer Interest Repayments	\$ -	\$ -	Developer Interest Repayments	\$ -	\$ -	
3-20	All Other [specify...]:	\$ -	\$ -	All Other [specify...]:	\$ -	\$ -	
3-21		\$ -	\$ -		\$ -	\$ -	
3-22	Add lines 3-1 through 3-21 TOTAL EXPENDITURES	\$ 144,244	\$ -	Add lines 3-1 through 3-21 TOTAL EXPENDITURES	\$ -	\$ -	GRAND TOTAL
3-23	Interfund Transfers (In)	\$ -	\$ -	Net Interfund Transfers (In) Out	\$ -	\$ -	
3-24	Interfund Transfers Out	\$ -	\$ -	Other [specify...][enter negative for expense]	\$ -	\$ -	
3-25	Other Expenditures (Revenues):	\$ -	\$ -	Depreciation	\$ -	\$ -	
3-26		\$ -	\$ -	Other Financing Sources (Uses) (from line 2-28)	\$ -	\$ -	
3-27		\$ -	\$ -	Capital Outlay (from line 3-14)	\$ -	\$ -	
3-28		\$ -	\$ -	Debt Principal (from line 3-15, 3-18)	\$ -	\$ -	
3-29	(Add lines 3-23 through 3-28) TOTAL TRANSFERS AND OTHER EXPENDITURES	\$ -	\$ -	(Line 3-26, plus line 3-27, less line 3-24, less line 3-25) TOTAL GAAP RECONCILING ITEMS	\$ -	\$ -	
3-30	Excess (Deficiency) of Revenues and Other Financing Sources Over (Under) Expenditures Line 2-29, less line 3-22, plus line 3-29	\$ (48,167)	\$ -	Net Increase (Decrease) in Net Position Line 2-29, less line 3-22, plus line 3-29, plus line 3-23, less line 3-24	\$ -	\$ -	
3-31	Fund Balance, January 1 from December 31 prior year report	\$ 304,297	\$ -	Net Position, January 1 from December 31 prior year report	\$ -	\$ -	
3-32	Prior Period Adjustment (MUST explain)	\$ -	\$ -	Prior Period Adjustment (MUST explain)	\$ -	\$ -	
3-33	Fund Balance, December 31 Sum of Line 3-30, 3-31, and 3-32 This total should be the same as line 1-36.	\$ 256,130	\$ -	Net Position, December 31 Line 3-30 plus line 3-31 This total should be the same as line 1-36.	\$ -	\$ -	

IF GRAND TOTAL EXPENDITURES for all funds (Line 3-22) are GREATER than \$750,000 - STOP. You may not use this form. An audit may be required. See Section 29-1-604, C.R.S., or contact the OSA Local Government Division at (303) 869-3000 for assistance.

PART 4 - DEBT OUTSTANDING, ISSUED, AND RETIRED

Please answer the following questions by marking the appropriate boxes.

YES NO

Please use this space to provide any explanations or comments:

- 4-1 Does the entity have outstanding debt? YES NO
- 4-2 Is the debt repayment schedule attached? If no, MUST explain: YES NO
- 4-3 Is the entity current in its debt service payments? If no, MUST explain: YES NO

4-4 Please complete the following debt schedule, if applicable: (please only include principal amounts)

	Outstanding at beginning of year*	Issued during year	Retired during year	Outstanding at year-end
General obligation bonds	\$ -	\$ -	\$ -	\$ -
Revenue bonds	\$ -	\$ -	\$ -	\$ -
Notes/Loans	\$ -	\$ -	\$ -	\$ -
Leases	\$ -	\$ -	\$ -	\$ -
Developer Advances	\$ -	\$ -	\$ -	\$ -
Other (specify):	\$ -	\$ -	\$ -	\$ -
TOTAL	\$ -	\$ -	\$ -	\$ -

*must agree to prior year ending balance

Please answer the following questions by marking the appropriate boxes.

YES NO

- 4-5 Does the entity have any authorized, but unissued, debt? YES NO
- If yes: How much? \$ -
- Date the debt was authorized: _____
- 4-6 Does the entity intend to issue debt within the next calendar year? YES NO
- If yes: How much? \$ -
- 4-7 Does the entity have debt that has been refinanced that it is still responsible for? YES NO
- If yes: What is the amount outstanding? \$ -
- 4-8 Does the entity have any lease agreements? YES NO
- If yes: What is being leased? _____
- What is the original date of the lease? _____
- Number of years of lease? _____
- Is the lease subject to annual appropriation? YES NO
- What are the annual lease payments? \$ -

PART 5 - CASH AND INVESTMENTS

Please provide the entity's cash deposit and investment balances.

AMOUNT TOTAL

Please use this space to provide any explanations or comments:

5-1 YEAR-END Total of ALL Checking and Savings accounts	\$ 154,452		
5-2 Certificates of deposit	\$ 99,417		
TOTAL CASH DEPOSITS		\$ 253,869	

Investments (if investment is a mutual fund, please list underlying investments):

	\$ -		
	\$ -		
	\$ -		
	\$ -		
TOTAL INVESTMENTS		\$ -	
TOTAL CASH AND INVESTMENTS		\$ 253,869	

Please answer the following question by marking in the appropriate box

YES NO N/A

- 5-4 Are the entity's Investments legal in accordance with Section 24-75-601, et. seq., C.R.S.? YES NO N/A
- 5-5 Are the entity's deposits in an eligible (Public Deposit Protection Act) public depository (Section 11-10.5-101, et seq. C.R.S.)? If no, MUST explain: YES NO N/A

PART 6 - CAPITAL ASSETS

- Please answer the following question by marking in the appropriate box
- | | YES | NO | |
|--|-------------------------------------|--------------------------|--|
| 6-1 Does the entity have capitalized assets? | <input checked="" type="checkbox"/> | <input type="checkbox"/> | Please use this space to provide any explanations or comments: |
| 6-2 Has the entity performed an annual inventory of capital assets in accordance with Section 29-1-506, C.R.S.? If no, MUST explain: | <input checked="" type="checkbox"/> | <input type="checkbox"/> | |

6-3 Complete the following Capital Assets table for GOVERNMENTAL FUNDS:	Balance - beginning of the year*	Additions	Deletions	Year-End Balance
Land	\$ -	\$ -	\$ -	\$ -
Buildings	\$ 2,514	\$ -	\$ -	\$ 2,514
Machinery and equipment	\$ 31,150	\$ -	\$ -	\$ 31,150
Furniture and fixtures	\$ -	\$ -	\$ -	\$ -
Infrastructure	\$ -	\$ -	\$ -	\$ -
Construction In Progress (CIP)	\$ -	\$ -	\$ -	\$ -
Other (explain):	\$ -	\$ -	\$ -	\$ -
Accumulated Depreciation (Enter a negative, or credit, balance)	\$ (25,119)	\$ (4,593)	\$ -	\$ (29,712)
TOTAL	\$ 8,545	\$ (4,593)	\$ -	\$ 3,952

6-4 Complete the following Capital Assets table for PROPRIETARY FUNDS:	Balance - beginning of the year*	Additions	Deletions	Year-End Balance
Land	\$ -	\$ -	\$ -	\$ -
Buildings	\$ -	\$ -	\$ -	\$ -
Machinery and equipment	\$ -	\$ -	\$ -	\$ -
Furniture and fixtures	\$ -	\$ -	\$ -	\$ -
Infrastructure	\$ -	\$ -	\$ -	\$ -
Construction In Progress (CIP)	\$ -	\$ -	\$ -	\$ -
Other (explain):	\$ -	\$ -	\$ -	\$ -
Accumulated Depreciation (Enter a negative, or credit, balance)	\$ -	\$ -	\$ -	\$ -
TOTAL	\$ -	\$ -	\$ -	\$ -

*must agree to prior year ending balance

PART 7 - PENSION INFORMATION

- Please answer the following question by marking in the appropriate box
- | | YES | NO | |
|--|--------------------------|-------------------------------------|--|
| 7-1 Does the entity have an "old hire" firemen's pension plan? | <input type="checkbox"/> | <input checked="" type="checkbox"/> | Please use this space to provide any explanations or comments: |
| 7-2 Does the entity have a volunteer firemen's pension plan? | <input type="checkbox"/> | <input checked="" type="checkbox"/> | |
- If yes: Who administers the plan?

Indicate the contributions from:

Tax (property, SO, sales, etc.):	\$	-
State contribution amount:	\$	-
Other (gifts, donations, etc.):	\$	-
TOTAL	\$	-

What is the monthly benefit paid for 20 years of service per retiree as of Jan 1?

	\$	-
--	----	---

PART 8 - BUDGET INFORMATION

Please answer the following question by marking in the appropriate box YES NO N/A Please use this space to provide any explanations or comments:

- 8-1 Did the entity file a current year budget with the Department of Local Affairs, in accordance with Section 29-1-113 C.R.S.? If no, MUST explain: YES NO N/A
- 8-2 Did the entity pass an appropriations resolution in accordance with Section 29-1-108 C.R.S.? If no, MUST explain: YES NO N/A

If yes: Please indicate the amount budgeted for each fund for the year reported

Fund Name	Budgeted Expenditures
General Fund	\$ 217,920
	\$ -
	\$ -
	\$ -

PART 9 - TAX PAYER'S BILL OF RIGHTS (TABOR)

Please answer the following question by marking in the appropriate box YES NO Please use this space to provide any explanations or comments:

- 9-1 Is the entity in compliance with all the provisions of TABOR [State Constitution, Article X, Section 20(5)]? YES NO
- Note: An election to exempt the government from the spending limitations of TABOR does not exempt the

PART 10 - GENERAL INFORMATION

Please answer the following question by marking in the appropriate box YES NO Please use this space to provide any explanations or comments:

- 10-1 Is this application for a newly formed governmental entity? YES NO

If yes: Date of formation:

- 10-2 Has the entity changed its name in the past or current year? YES NO

If Yes: NEW name
 PRIOR name

- 10-3 Is the entity a metropolitan district? YES NO

10-4 Please indicate what services the entity provides:

- 10-5 Does the entity have an agreement with another government to provide services? YES NO

If yes: List the name of the other governmental entity and the services provided:

- 10-6 Does the entity have a certified mill levy? YES NO

If yes: Please provide the number of mills levied for the year reported (do not enter \$ amounts):

Bond Redemption mills	0.000
General/Other mills	0.000
Total mills	0.000

Please use this space to provide any additional explanations or comments not previously included:

PART 12 - GOVERNING BODY APPROVAL

Please answer the following question by marking in the appropriate box

12-1 If you plan to submit this form electronically, have you read the new Electronic Signature Policy?

YES

NO

Office of the State Auditor — Local Government Division - Exemption Form Electronic Signatures Policy and Procedures

Policy - Requirements

The Office of the State Auditor Local Government Audit Division may accept an electronic submission of an application for exemption from audit that includes governing board signatures obtained through a program such as DocuSign or Echosign. Required elements and safeguards are as follows:

- The preparer of the application is responsible for obtaining board signatures that comply with the requirement in Section 29-1-604 (3), C.R.S., that states the application shall be personally reviewed, approved, and signed by a majority of the members of the governing body.
- The application must be accompanied by the signature history document created by the electronic signature software. The signature history document must show when the document was created and when the document was emailed to the various parties, and include the dates the individual board members signed the document. The signature history must also show the individuals' email addresses and IP address.
- Office of the State Auditor staff will not coordinate obtaining signatures.

The application for exemption from audit form created by our office includes a section for governing body approval. Local governing boards note their approval and submit the application through one of the following three methods:

- 1) Submit the application in hard copy via the US Mail including original signatures.
- 2) Submit the application electronically via email and either,
 - a. Include a copy of an adopted resolution that documents formal approval by the Board, or
 - b. Include electronic signatures obtained through a software program such as DocuSign or Echosign in accordance with the requirements noted above.

Below is the certification and approval of the governing board. By signing the board member is certifying they are a duly elected or appointed officer of the local government. Governing board members may be verified. Also by signing, the board member certifies that this Application for Exemption from Audit has been prepared consistent with Section 29-1-604, C.R.S., which states that a governmental agency with revenue and expenditures of \$750,000 or less must have an application prepared by an independent accountant with knowledge of governmental accounting; completed to the best of their knowledge and is accurate and true. Use additional pages if needed.

Print the names of all current governing board members below.

A MAJORITY of the governing board members must complete and sign in the column below.

Board Member	Print Board Member's Name	I, _____, attest that I am a duly elected or appointed board member, and that I have personally reviewed and approve this application for exemption from audit.
1	Suzanne Aikin	Signed <u>Suzanne Aikin</u> Date: <u>03/30/2019</u> My term Expires: <u>2022</u>
2	David Temple	Signed <u>[Signature]</u> Date: <u>03/28/2019</u> My term Expires: <u>2020</u>
3	Joanne Teetzel	Signed <u>[Signature]</u> Date: <u>03/31/2019</u> My term Expires: <u>2022</u>
4	Jim Farrier	Signed <u>[Signature]</u> Date: <u>4/01/2019</u> My term Expires: <u>2021</u>
5	Adam Kackstetter	Signed <u>[Signature]</u> Date: <u>4/01/2019</u> My term Expires: <u>2022</u>
6	Joseph Lanier	Signed <u>[Signature]</u> Date: <u>04/01/2019</u> My term Expires: <u>2022</u>
7	Print Board Member's Name	I, _____, attest that I am a duly elected or appointed board member, and that I have personally reviewed and approve this application for exemption from audit. Signed _____ Date: _____ My term Expires: _____

Signature Certificate

 Document Reference: 2GNBJ3IW7I952NHU4CIU5G

RightSignature
Easy Online Document Signing



Joseph Lanier
Party ID: YTK9ZFIZI5MWYAY5LNVUMV
IP Address: 206.123.195.145
VERIFIED EMAIL: jjlanier@fone.net

Electronic Signature:

Multi-Factor
Digital Fingerprint Checksum

3becdcc96f54ce47063082b4bb9be21b9e5c4422

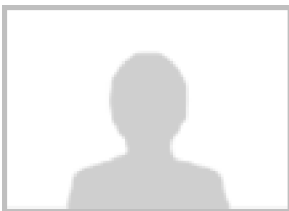

Adam Kackstetter
Party ID: FVSAYSJERL44UYI2XIU7A7
IP Address: 72.249.241.26
VERIFIED EMAIL: wildlandman7@gmail.com

Electronic Signature:

Multi-Factor
Digital Fingerprint Checksum

a470c95c553e2ed18ad8d9b9e3bb9c18ca833cea

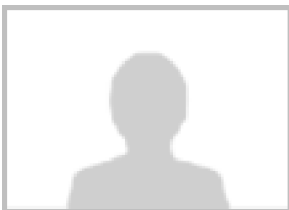
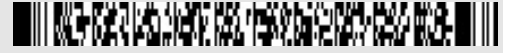

Jim Farrier
Party ID: HB7CJEIJZW855DEABIPPU
IP Address: 174.29.15.118
VERIFIED EMAIL: jbfarrier@gmail.com

Electronic Signature:

Multi-Factor
Digital Fingerprint Checksum

90461daf9b3f0f9fdbdde118432f1f33013ab7e8

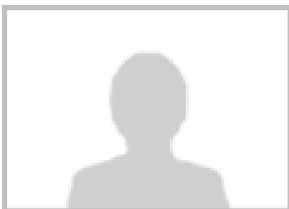

Joanne Teetzel
Party ID: XSHASHJ7YKL2DSTDKE7UVN
IP Address: 71.211.45.183
VERIFIED EMAIL: jrteetzel@gmail.com

Electronic Signature:

Multi-Factor
Digital Fingerprint Checksum

b9cd3a6d3b5566fcac8392fc08b1f3501d95da70



This signature page provides a record of the online activity executing this contract.

Signature Certificate

 Document Reference: 2GNBJ3IW7I952NHU4CIU5G

RightSignature
Easy Online Document Signing



David Temple
Party ID: T2H2MJICT2I2F84FL846XP
IP Address: 72.249.236.146
VERIFIED EMAIL: trailcanyonranch@gmail.com

Electronic Signature:

Multi-Factor
Digital Fingerprint Checksum

4d4cfdaa34823f1c54875c8d280f7082afa55f0a



Suzanne Aikin
Party ID: NCU7A3J3F28B34UCZBB48B
IP Address: 72.249.226.67
VERIFIED EMAIL: saikin@mindspring.com

Electronic Signature:

Multi-Factor
Digital Fingerprint Checksum

42ac2e626934cdf3be496dc67926345a57decfaa



Timestamp

2019-04-01 15:50:17 -0700
2019-04-01 15:50:17 -0700
2019-04-01 14:14:59 -0700
2019-04-01 13:37:43 -0700
2019-03-31 10:35:13 -0700
2019-03-31 10:33:01 -0700
2019-03-30 06:07:43 -0700
2019-03-30 06:05:19 -0700
2019-03-29 21:42:59 -0700
2019-03-29 09:47:28 -0700
2019-03-28 12:05:58 -0700
2019-03-28 12:03:53 -0700

Audit

All parties have signed document. Signed copies sent to: Joseph Lanier, Adam Kackstetter, Jim Farrier, Joanne Teetzel, David Temple, Suzanne Aikin, and Lillian Adams.
Document signed by Adam Kackstetter (wildlandman7@gmail.com) with drawn signature. - 206.123.211.174
Document signed by Jim Farrier (jbfarrier@gmail.com) with drawn signature. - 107.77.227.157
Document signed by Joseph Lanier (jlanier@fone.net) with drawn signature. - 206.123.195.145
Document signed by Joanne Teetzel (jrteetzel@gmail.com) with drawn signature. - 71.211.45.183
Document viewed by Joanne Teetzel (jrteetzel@gmail.com). - 71.211.45.183
Document signed by Suzanne Aikin (saikin@mindspring.com) with drawn signature. - 72.249.226.67
Document viewed by Suzanne Aikin (saikin@mindspring.com). - 72.249.226.67
Document viewed by Joseph Lanier (jlanier@fone.net). - 206.123.195.145
Document viewed by Jim Farrier (jbfarrier@gmail.com). - 174.29.15.118
Document signed by David Temple (trailcanyonranch@gmail.com) with drawn signature. - 72.249.236.146
Document viewed by David Temple (trailcanyonranch@gmail.com). - 72.249.236.146



This signature page provides a record of the online activity executing this contract.

Signature Certificate



Document Reference: 2GNBJ3IW7I952NHU4CIU5G

RightSignature

Easy Online Document Signing

2019-03-28 11:32:25 -0700

Document viewed by Adam Kackstetter (wildlandman7@gmail.com). - 72.249.241.26

2019-03-28 11:26:50 -0700

Document created by Lillian Adams (lilliana@wsbcpa.com). - 64.57.61.114



This signature page provides a record of the online activity executing this contract.

INDEPENDENT ACCOUNTANTS' COMPILATION REPORT



Wall,
Smith,
Bateman Inc.

To the Board of Directors
High Desert Conservation District
Cortez, Colorado

Management is responsible for the accompanying financial statements of High Desert Conservation District (the District), which comprise the balance sheet as of December 31, 2018, and the related operating statement for the year then ended, included in the accompanying prescribed form. We have performed a compilation engagement in accordance with Statements on Standards for Accounting and Review Services promulgated by the Accounting and Review Services Committee of the AICPA. We did not audit or review the financial statements included in the accompanying prescribed form nor were we required to perform any procedures to verify the accuracy or completeness of the information provided by management. Accordingly, we do not express an opinion, a conclusion, nor provide any form of assurance on these financial statements.

Other Matter

The financial statements included in the accompanying prescribed form are intended to comply with the requirements of the Colorado Office of the State Auditor, and are not intended to be a presentation in accordance with accounting principles generally accepted in the United States of America.

This report is intended solely for the information and use of High Desert Conservation District and the Colorado Office of the State Auditor, and is not intended to be and should not be used by anyone other than these specified parties.

Wall, Smith, Bateman Inc.

Wall, Smith, Bateman Inc.
Alamosa, Colorado

March 21, 2019

Certified Public Accountants

700 Main Street, Suite 200 PO Box 809 Alamosa, CO81101 | 719-589-3619 | f 719-589-5492 | www.wsbcpa.com